



Equine Reproduction Days 2018 · Registration Form

Fax: +49 (0)2461 34 04 84

!! Early registration date is January 15, 2018 !!

Mail: ARBEITSGRUPPE PFERD · Arno Lindner, Heinrich-Roettgen-Str. 20, D-52428 Juelich, Germany

Last name _____ First name _____

Institution/clinic: _____

Street & number: _____

Zip Code: _____ City: _____ Country: _____

Phone/Fax: _____ VAT ID for EU: _____

E-mail: _____

I want to register for: (net prices in Euro, please add 19% VAT in Germany for EU citizens without VAT ID and always for German citizens)

| Please tick <input type="checkbox"/> the appropriate box(es) | No. of persons | Until 15.01. | After 15.01. | Total amount |
|--------------------------------------------------------------|----------------|--------------------------------|--------------------------------|--------------|
| All days ¹⁾ | ___ x | 1,400 <input type="checkbox"/> | 1,500 <input type="checkbox"/> | _____ |
| Barbecue on February 23 ²⁾ | ___ x | 40 <input type="checkbox"/> | 40 <input type="checkbox"/> | _____ |
| | | | Total | _____ |

1) Includes coffee breaks, lunches and beverages

2) Includes food and beverages

Course price is reduced by 5 % for FFP members and two or more persons from the same practice/clinic!

PAYMENT BY:

► **Credit card:** Mastercard Visa Amex

Card number: _____

Card verification number: _____

Card expiration date (MM/YY): _____

Signature: _____

► **Bank transfer** without charges for the beneficiary to the bank "Sparkasse Dueren"

IBAN DE35 3955 0110 1200 0550 59
and BIC (swift code) SDUEDE33

What you need to know ...

Date & Location: February 23, 24 and 25, 2017
Tierklinik Lüsche
Essener Str. 39 a, 49456 Lüsche, Germany
Phone +49 (0)5438 95850
e-mail (Ute Pansegrau):
upansegrau@tierklinik-luesche.de
www.tierklinik-luesche.de

Accommodation

In Bremen: for those arriving by plane or train on February 22 or very early on February 23 (to be taken from there to the clinic on the 23rd at 8:45 hours)

- **Holiday Inn Express Bremen Airport**
Hanna-Kunath-Str. 5, 28199 Bremen
Phone +49 (0)421 322852002
reservation@express-bremen-airport.de
www.holidayinnexpress.com
- **Others:** www.bremen.de

Near the clinic in Lüsche (about 70 km from Bremen):

- **Park Hotel Cloppenburg**
Burgstr. 8, 49661 Cloppenburg
Phone +49 (0)4471 6614 · Fax -6617
info@parkhotel-cloppenburg.de
www.parkhotel-cloppenburg.de
- **Münsterländerhof**
Bahnhofstr. 30, 49661 Cloppenburg
Phone +49 (0)4471 7020-70 · Fax -77
info@muensterlaenderhof.info
www.muensterlaenderhof.de

Further information



ARBEITSGRUPPE PFERD – *TASK FORCE HORSE*
Arno Lindner
Heinrich-Roettgen-Str. 20, D-52428 Juelich, Germany
Phone: +49 (0)2461 340-430 · Fax: -484
contact@agpferd.de · www.agpferd.com

- Nearest airports: Bremen (BRE); Hamburg (HAM); Hannover (HAJ)
- On Bremen: www.bremen.de
- Bio of speakers in www.agpferd.com
- **More equine vet professionals education:** please check under events in **www.agpferd.com**

EQUINE REPRODUCTION DAYS 2018: EMBRYO TRANSFER

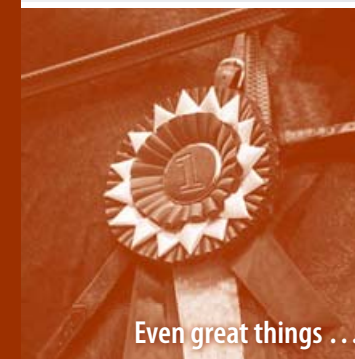

Even great things ...



... have humble beginnings.

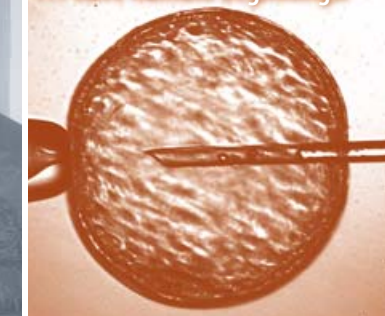
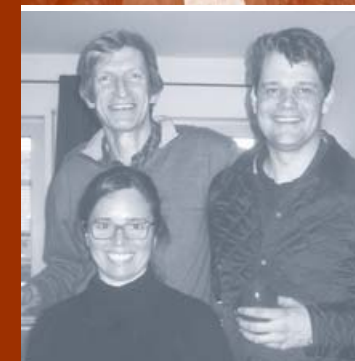

February 23 to 25, 2018 · Lüsche, Germany

equine veterinary professionals education
– we make the difference!



ARBEITSGRUPPE PFERD
TASK FORCE HORSE

in cooperation with



Tierklinik Lüsche

Arbeitsgruppe Pferd presents:

EQUINE REPRODUCTION DAYS 2018 – Embryo Transfer

Lüsche, Germany · February 23 to 25, 2018

PROGRAM

This course provides advanced practitioners with state-of-the-art lectures on equine Embryo Transfer (ET), Ovum Pick-Up (OPU) and Intra-Cytoplasmic Sperm Injection (ICSI).

Do not miss out on the unique opportunity to improve your own hands-on clinical skills in practical procedures!

Friday, February 23, 2018

Tierklinik Lüsche, Lüsche | credited by ATF with 7 hours of CPD

With Anthony Claes, Peter Daels and Carolina Herrera

10:00–18:30 Lectures

- Introduction to equine embryo transfer
- Embryo collection
- Embryo manipulation
- Embryo transfer
- The recipient mare
- Freezing and cryopreserving embryos
- Sexing and PGD

18:30 End

Saturday, February 24, 2018

Tierklinik Lüsche, Lüsche | credited by ATF with 7 hours of CPD

With Anthony Claes, Peter Daels and Carolina Herrera

09:00–15:00 Demonstrations and wetlabs

Participants will be divided in 3 groups to go through the wetlabs of 90 minutes duration each.

Wetlab A: Embryo flushing

Wetlab B: Embryo transfer

Wetlab C: Embryo searching, handling, washing

15:30–18:30 Lectures

- Ovum Pick-up
- Searching for and handling oocytes
- ICSI
- Is there a place for OPU in your practice?
- Which mares are good candidates to recommend OPU / ICSI?
- Transferring ICSI embryos in your practice

Sunday, February 25, 2018

Tierklinik Lüsche, Lüsche | credited by ATF with 7 hours of CE

With Anthony Claes, Peter Daels and Carolina Herrera

08:30–12:00 Demonstrations

Participants will be first divided in 2 groups to run two wetlabs of 1 h duration each:

– Wetlab A) Embryo Freezing

– Wetlab B) ICSI & Biopsy & Collapse

After the wetlabs the groups will rejoin for a demonstration of OPU.

13:00–16:30 Lectures and discussions

- What are reasonable expectations with OPU?
- What are reasonable expectations with ICSI?
- What does it take to set up an ICSI lab?



► **Why attend AGPferd courses?** Because there will be instructors of different professional and geographical background with outstanding knowledge and experience on the subject tackled.

► **What is different in AGPferd events?** We work in small groups of mostly very experienced participants. Apart from lecturing our instructors present their knowledge and skills in practical demonstrations. Plenty of time is always reserved for discussions. All this under professional conditions, with good food and in a collegial and relaxed atmosphere.

All presentations are in English | *Speaker's bios available under www.agpferd.com*

