



# Equine Eye Case Days 2019 · Registration Form

Fax: +49 (0)2461 34 04 84

**!! Early registration date is February 10, 2019 !!**

Mail: ARBEITSGRUPPE PFERD · Arno Lindner, Heinrich-Roettgen-Str. 20, D-52428 Juelich, Germany

E-Mail: arnolindner@t-online.de

Last name \_\_\_\_\_ First name \_\_\_\_\_

Institution/clinic: \_\_\_\_\_

Street & number: \_\_\_\_\_

Zip Code: \_\_\_\_\_ City: \_\_\_\_\_ Country: \_\_\_\_\_

Phone/Fax: \_\_\_\_\_ VAT ID for EU: \_\_\_\_\_

E-mail: \_\_\_\_\_

**I want to register for:** (net prices in Euro, please add 19% VAT in Germany for EU citizens without VAT ID and always for German citizens)

Please tick  the appropriate box(es)

	No. of persons	Until 10.02.	After 10.02.	Total amount
All days <sup>1)</sup>	__ x	1,300 <input type="checkbox"/>	1,400 <input type="checkbox"/>	_____
March 29 and 30 only <sup>1)</sup>	__ x	850 <input type="checkbox"/>	950 <input type="checkbox"/>	_____

Total \_\_\_\_\_

**Please select the workshops that interest you the most on March 31:**

- 1) Vitrectomy
- 2) Phacoemulsification
- 3) Nictitans membrane surgery and eyelid surgeries
- 4) Other. Your additional suggestion is: \_\_\_\_\_

<sup>1)</sup> Includes coffee breaks and lunches

**Course price is reduced by 5 % for FFP members and two or more persons from the same practice/clinic!**

### PAYMENT BY:

► **Credit card:**  Mastercard  Visa  Amex

Card number: \_\_\_\_\_

\_\_\_\_\_

\_\_\_\_\_

\_\_\_\_\_

Card verification number: \_\_\_\_\_

Card expiration date (MM/YY): \_\_\_\_\_

Signature: \_\_\_\_\_

► **Bank transfer** without charges for the beneficiary to the bank "Sparkasse Dueren"

IBAN DE35 3955 0110 1200 0550 59

and BIC (swift code) SDUEDE33

## What you need to know ...

Dates & Location:

- March 29 and 31, 2019 | **Equine clinic Burg Muggenhausen GmbH**  
Burg Muggenhausen · Heimerzheimer Str. 18  
D-53919 Weilerswist-Muggenhausen, Germany  
Phone +49 (0)2254-6001-0 · Fax -150  
e-mail Czekal@pferde-klinik.de · www.pferde-klinik.de
- March 30, 2019 | **Hotel Weidenbrück** – address see below –

**Accommodation in Bonn on March 28** only if you like to be taken to the equine clinic from the hotel Bristol to the clinic on March 29. We meet at 8:15 hours in the lobby of the hotel.

- **Hotel Bristol**  
Prinz-Albert-Str. 2, 53113 Bonn · Phone +49-228-2698-0 · Fax -222  
www.guennewig.de
- **Hotel Residence**  
Kaiserplatz 1, 53113 Bonn  
Phone +49-228-2697-0 · Fax -777; www.guennewig.de
- **Hotel Mercedes**  
Maarflach 17a, 53113 Bonn · Phone +49-228-225051 · Fax -264412  
www.hotel-mercedes-bonn.de

**Accommodation from March 29 onwards**  
(about 2-5 km from the equine clinic)

- **Hotel Weidenbrück**  
Nachtigallenweg 27, 53913 Swisttal-Heimerzheim  
Phone +49 (0)2254-6030 · Fax -408 · www.hotel-weidenbrueck.de
- **Hotel Klosterstuben**  
Kölner Str. 27, 53913 Swisttal-Heimerzheim  
Phone +49 (0)2254-830789 · www.hotel-klosterstuben.com
- **Hotel Zum Schwan**  
Bergstr. 20, 53919 Weilerswist-Metternich  
Phone +49 (0)2254-9939068 · www.schwan-metternich.de
- **Schmitz Forstservice**  
Schneifelstr. 1, 54597 Ormont  
Phone +49 (0) 6557-90094-0 · www.schmitz-forstservice.de

# EQUINE EYE CASE DAYS 2019

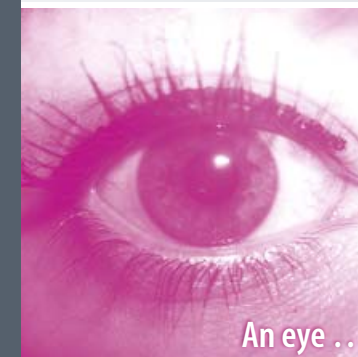

An eye ...



... for an eye!

**March 29 – 31, 2019 · Muggenhausen / Heimerzheim, Germany**

equine veterinary professionals education  
– we make the difference!



**ARBEITSGRUPPE PFERD**  
TASK FORCE HORSE in cooperation with



Arbeitsgruppe Pferd presents:

# EQUINE EYE CASE DAYS 2019

Müggenhausen and Heimerzheim, Germany · March 29 to 31, 2019

## PROGRAM

Participants will witness experts in the diagnosis and treatment of eye pathologies working up routine clinical cases. The instructors will discuss their approaches, diagnosis and treatment options as they proceed. On the third day ample opportunity is given to improve your own skills while working under the guidance of the experts!



### Friday, March 29 | Practical work

Equine Clinic, Weilerswist-Müggenhausen  
Credited by ATF with 7 hours of CPD

#### 09:00 Clinical examination of cases with Stefan Gesell, Màrian Matas Riera and Erica Tolar

We will work on horses with eye pathologies. The day will be divided into four sessions of 90 minutes each. In the first three sessions a new case is presented / session / instructor, but the group of participants changes, so the participants get an opportunity to experience each of the instructor's routine clinical exam. The fourth 90 minutes session will be devoted to further examine cases already presented as deemed necessary, show special diagnostic techniques and discuss treatment options.

18:00 End

### Saturday, March 30 | case discussion and lectures

Hotel Weidenbrück  
Credited by ATF with 7 hours of CPD

09:00 Each case worked from the day before will be presented. This will include photos, eventually videos and history. Participants can comment on the diagnostic and treatment options. Diagnosis and treatment of specific conditions (types of medication with dosage and frequency) will be discussed. Time allowing the following topics will be lectured:

- Managing cornea disease medically
- Managing cornea disease surgically
- Vitrectomy

- Phacoemulsification
- Nictitans membrane surgery and eyelid surgeries, such as lacerations repair
- Fungal keratitis

18:00 End

### Sunday, March 31 | Wetlabs

Equine Clinic, Weilerswist-Müggenhausen  
Credited by ATF with 7 hours of CPD

08:30 Participants will work with **Stefan Gesell, Màrian Matas Riera and Erica Tolar** to improve skills according to their preferences. Please use the registration form to choose from the following topics:

- 1) Vitrectomy
- 2) Phacoemulsification
- 3) Nictitans membrane surgery and eyelid surgeries
- 4) Other

13:30 Lunch

14:30 Continue work.

17:00 End

All presentations are in English  
Speaker's bios available at [www.agpferd.com/equine-eye-case-days-2/](http://www.agpferd.com/equine-eye-case-days-2/)

## Further information



ARBEITSGRUPPE PFERD – *TASK FORCE HORSE*  
Arno Lindner  
Heinrich-Roettgen-Str. 20, D-52428 Juelich, Germany  
Phone: +49 (0)2461 340-430 · Fax: -484  
contact@agpferd.de · www.agpferd.com

- Nearest airports: Cologne/Bonn (CGN); Düsseldorf (DUS); Frankfurt (FRA)
- Bios of speakers: see our website [www.agpferd.com](http://www.agpferd.com)
- More equine vet professionals education: please check under events in [www.agpferd.com](http://www.agpferd.com)

► **Why attend AGPferd courses?** Because there will be instructors of different professional and geographical background with outstanding knowledge and experience on the subject tackled.

► **What is different in AGPferd events?** We work in small groups of mostly very experienced participants. Apart from lecturing our instructors present their knowledge and skills in practical demonstrations. Plenty of time is always reserved for discussions. All this under professional conditions, with good food and in a collegial and relaxed atmosphere.